

Wildflower Century Route Marking Intersections

Event Date: Saturday, May 3, 2025

CalTrans Permit Number: 0???????



San Luis Obispo Bicycle Club

3/1/25



Creston

- All Riders Turn Highway 229 Northbound Before Intersection
- Rest Stop Turn O'Donovan Rd. Southbound At Creston School
- All Riders Turn O'Donovan Rd. Westbound Before Intersection

Directional Signs will be put up after 9:00 am. on Saturday by the Site Captain.



01 Highway 58 & O'Donovan Road

- All Riders Turn Highway 58 Westbound Before Intersection
- All Riders Turn O'Donovan Rd. Southbound Before Intersection

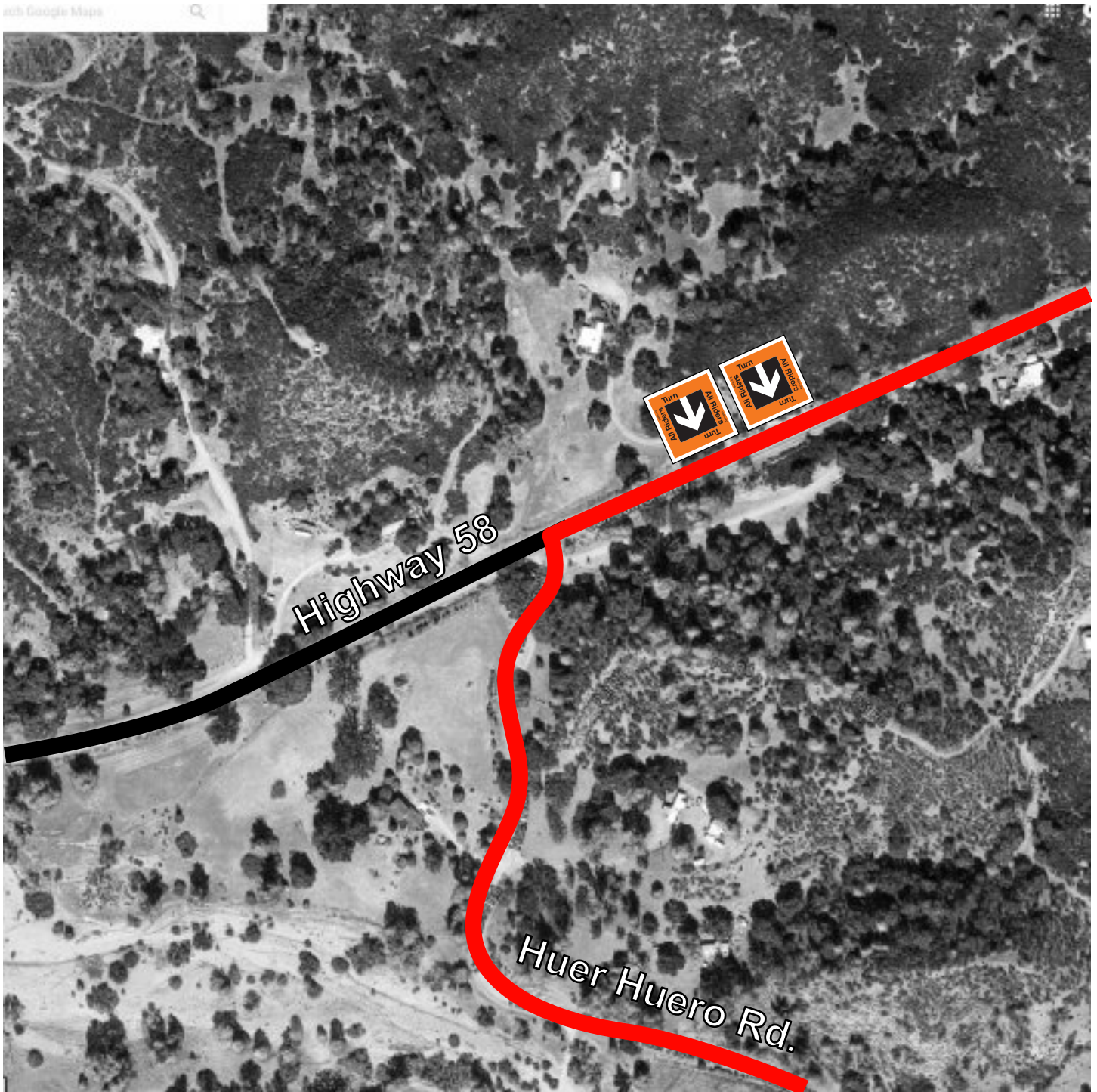

02 Highway 58 & Huer Huero Road

- **All Riders Turn** Highway 58 Westbound Before Intersection

Place signs a greater distance before intersection as riders will be riding fast down hill.

Course Marshal present before intersection to warn riders to slow and turn.

Course Marshal present to warn riders of approaching traffic.

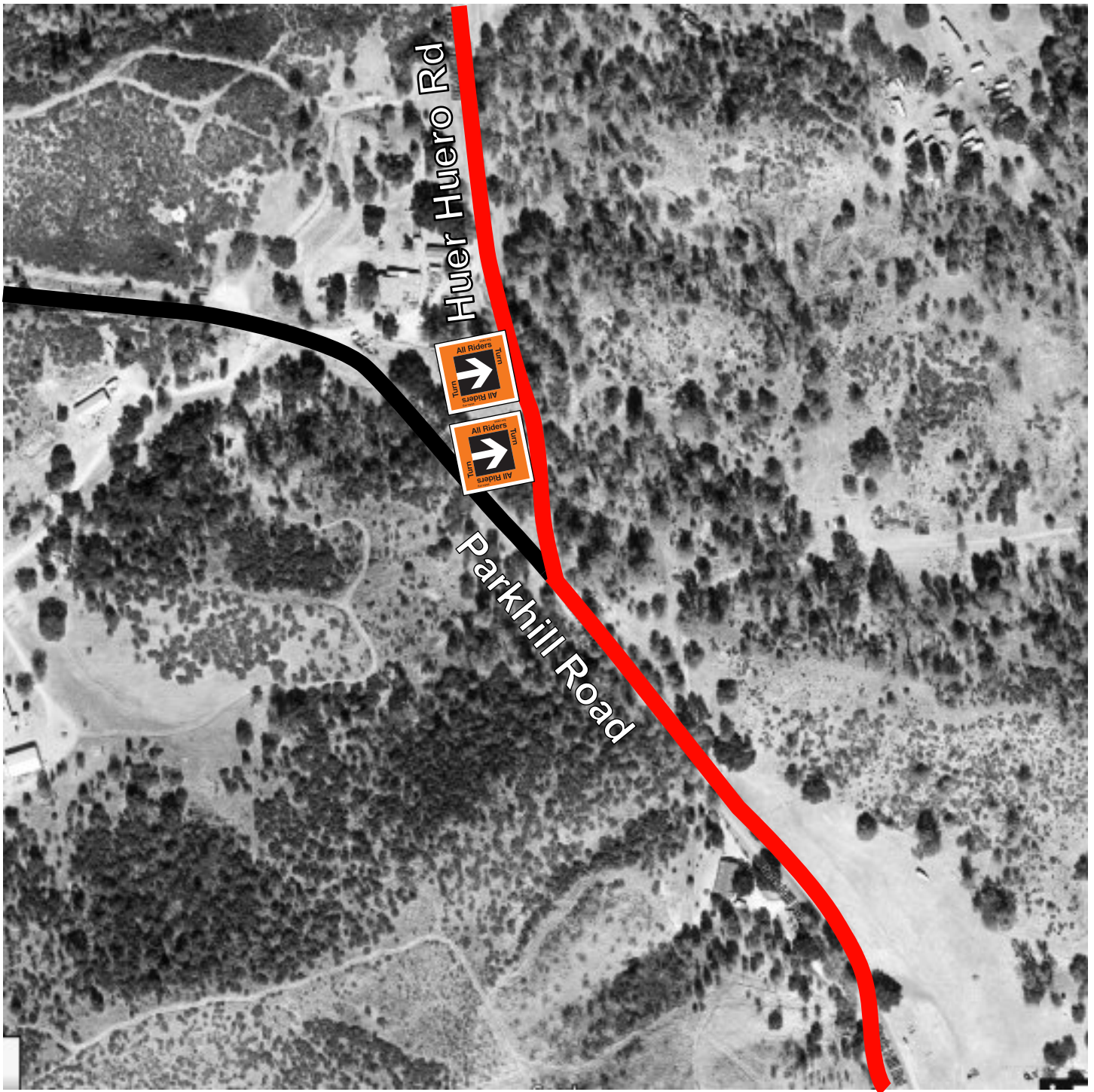

03 Parkhill Road & Huer Huero Road

- **All Riders Turn** Parkhill Road Southbound Before Intersection
Course Marshals present to warn riders of approaching traffic.
- **All Riders Turn** Parkhill Road Southbound Before Intersection
Course Marshals present to warn riders of route split just ahead.

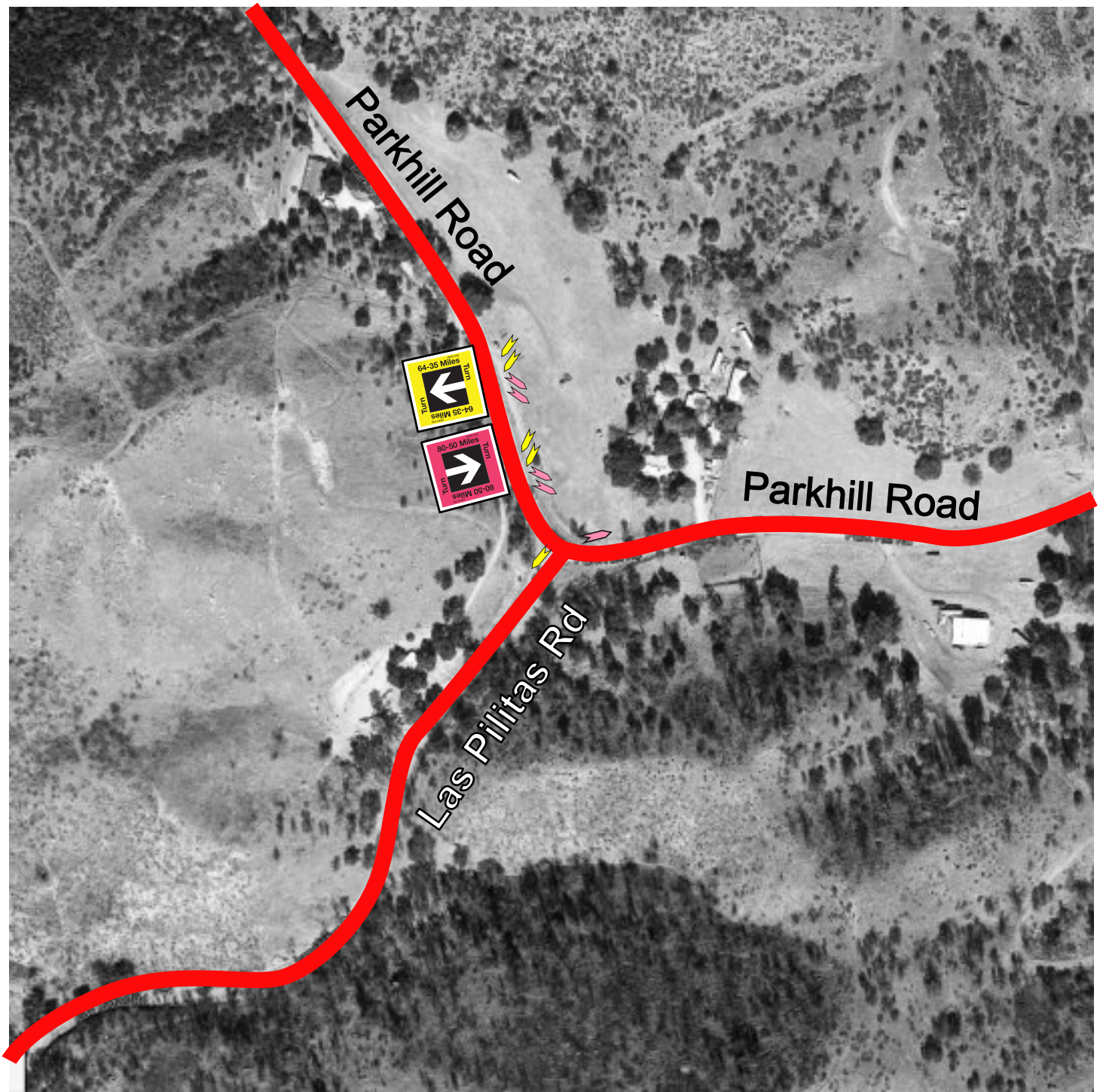

04 Parkhill Road & Las Pilitas Road

- 64-35 Mile Riders Turn Parkhill Road Southbound Before Intersection
- 80-50 Mile Riders Turn Parkhill Road Southbound Before Intersection

Reinforce turn directions with route arrows.



Fold Points back about half an inch to create tab to assist removal

Use this pattern before the intersection

Place confirmation arrows on the route after the intersection

Place Route Arrows about 10 feet from the right edge of the pavement

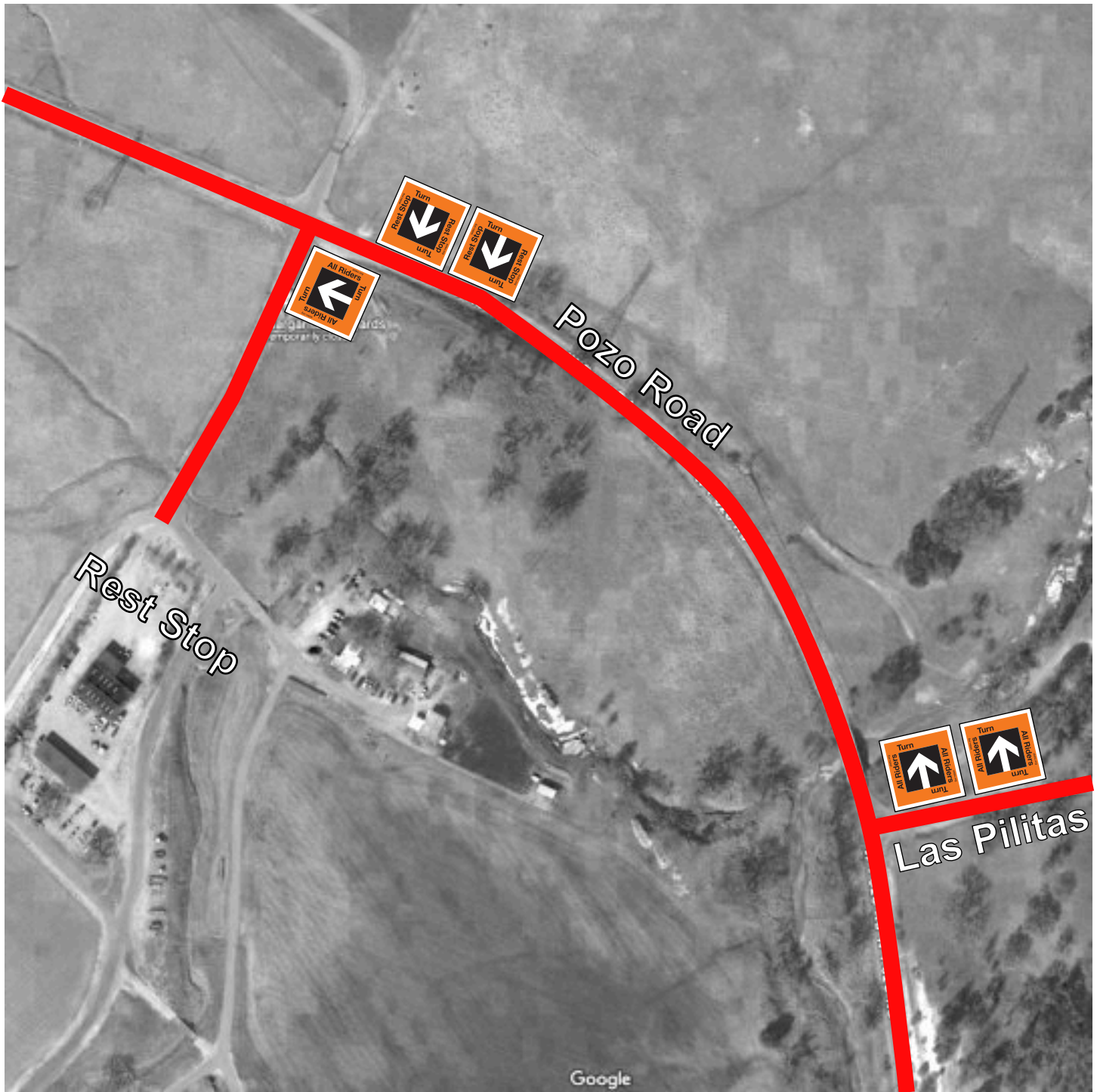

05 Pozo Road & Las Pilitas Road

- **All Riders Turn** Las Pilitas Westbound Before Intersection
- **Rest Stop Turn** Pozo Road Northbound Before #5991 Rest Stop Entry
- **All Riders Turn** Rest Stop Entry Exiting Before Intersection

Course Marshals present at Rest Stop Entry to warn riders to approaching traffic.

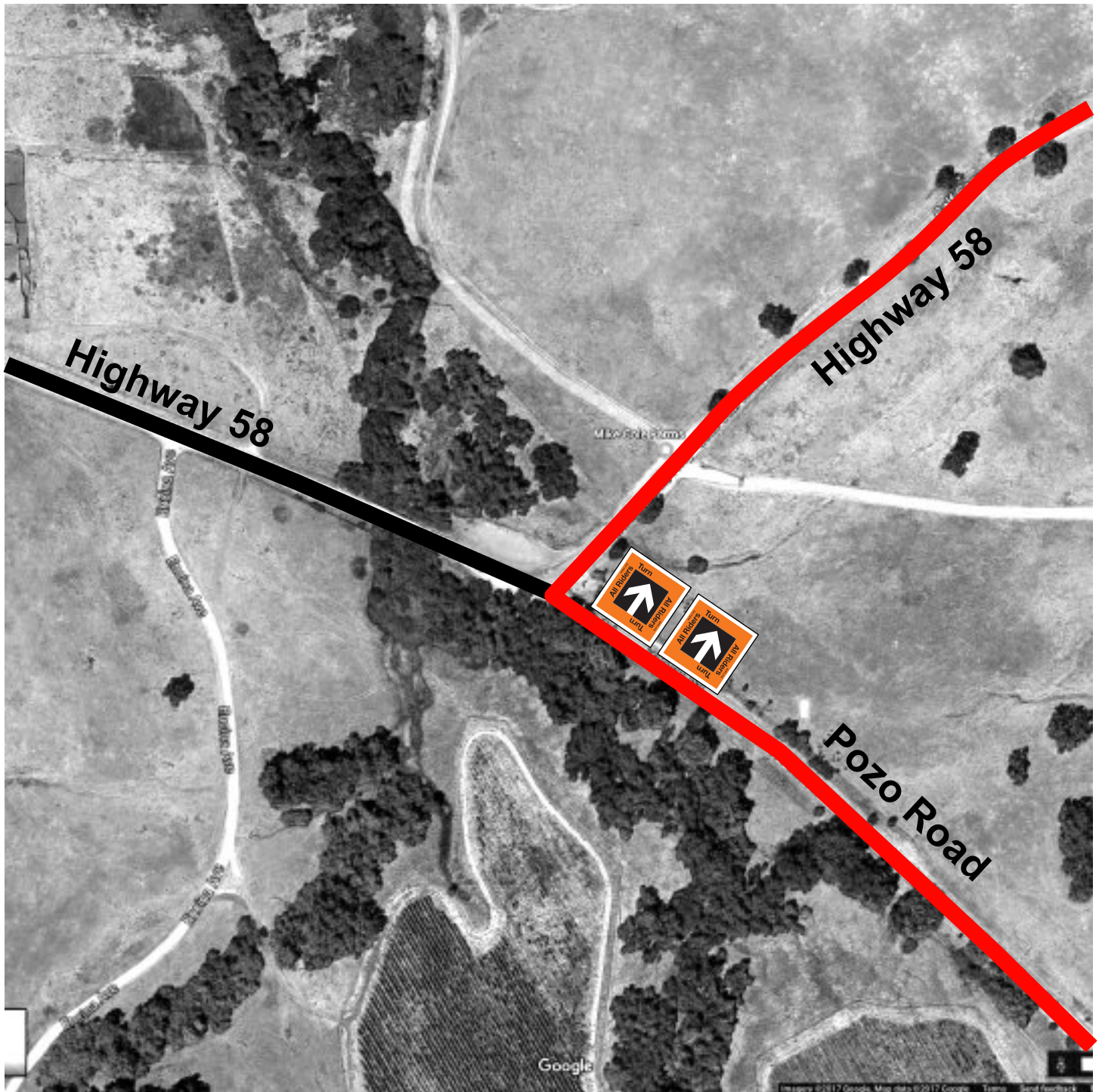

06 Highway 58 & Pozo Road

■ All Riders Turn Pozo Road Northbound Before Intersection

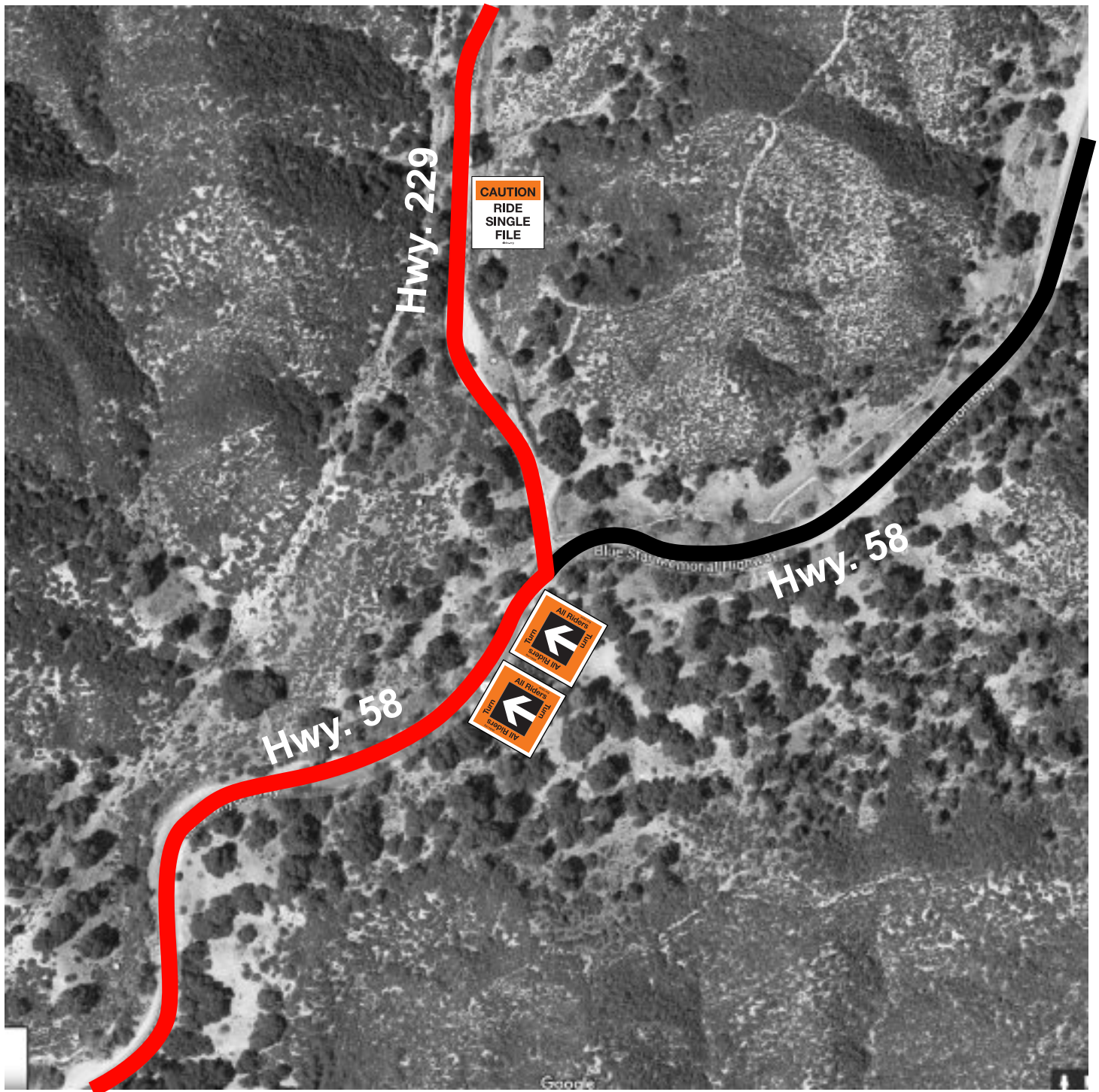

07 Highway 58 & Highway 229

- All Riders Turn Highway 58 Eastbound Before Intersection
- Ride Single File Highway 229 Northbound After Intersection

Course Marshals present to warn riders of approaching traffic.



08 Highway 41, Highway 229 & La Panza Road

- All Riders Turn Highway 229 Northbound Before Intersection
- All Riders Turn Highway 41 Eastbound Before Intersection

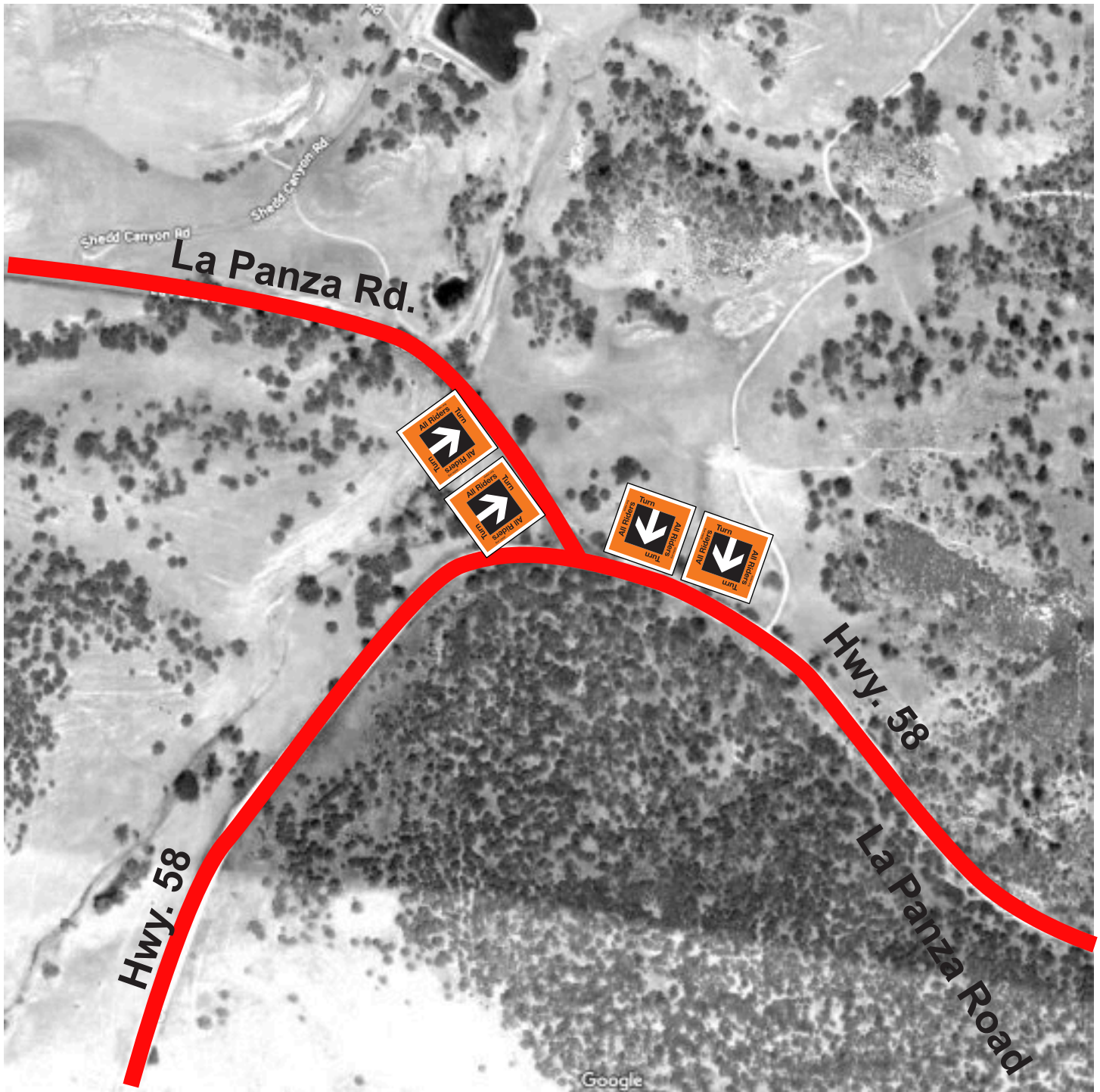

09 Highway 58 & La Panza Road

- All Riders Turn La Panza Rd. Southbound Before Intersection
- All Riders Turn Highway 58 Westbound Before Intersection

Course Marshals present to warn riders of approaching traffic.

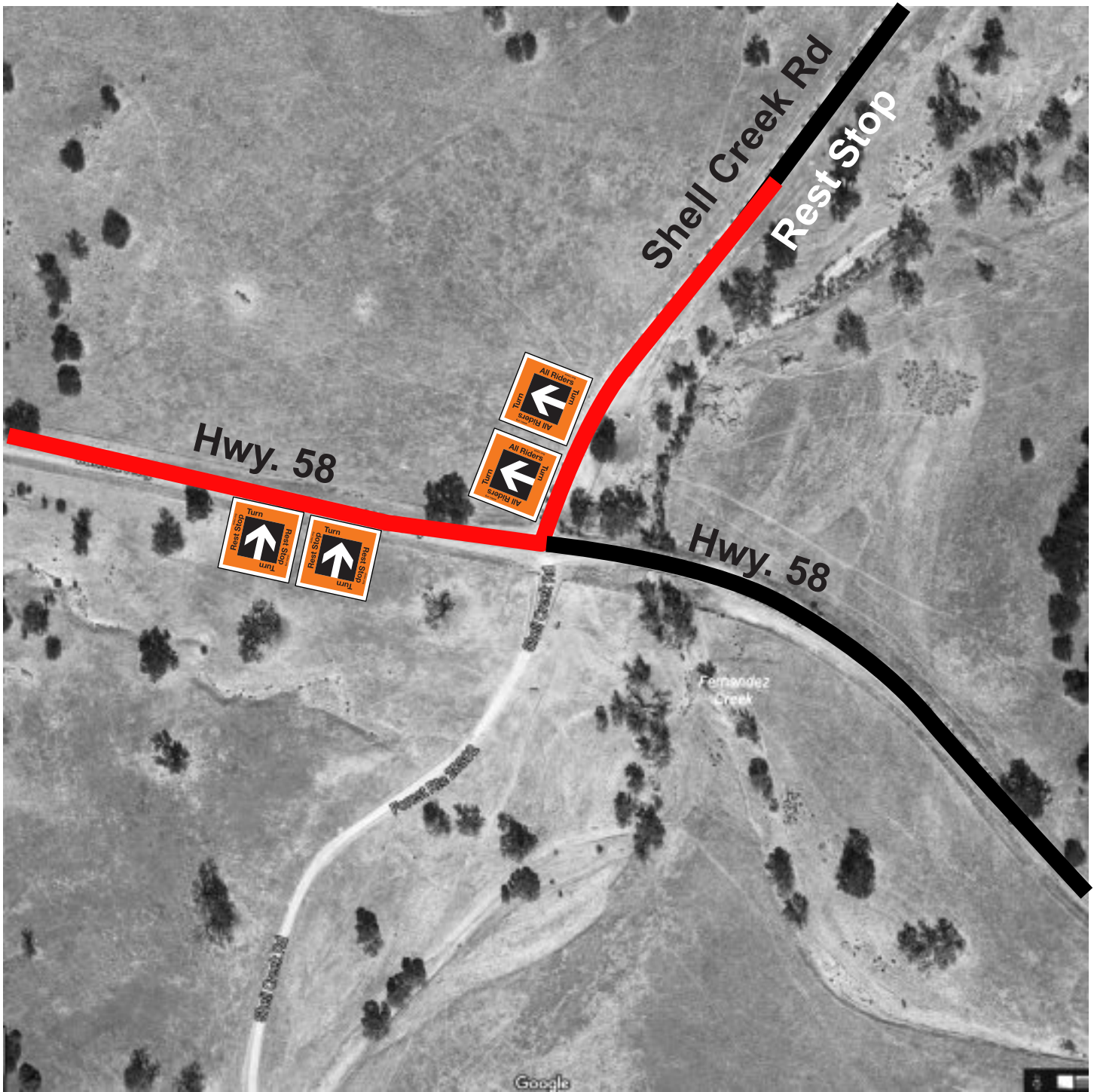

10 Highway 58 & Shell Creek Road

- Rest Stop Turn Highway 58 Eastbound Before Intersection
- All Riders Turn Shell Creek Rd. Southbound Before Intersection

Place signs further back from intersection to give riders time to slow and turn.

Course Marshals present to warn riders of upcoming turn and approaching traffic.

Sign Placement

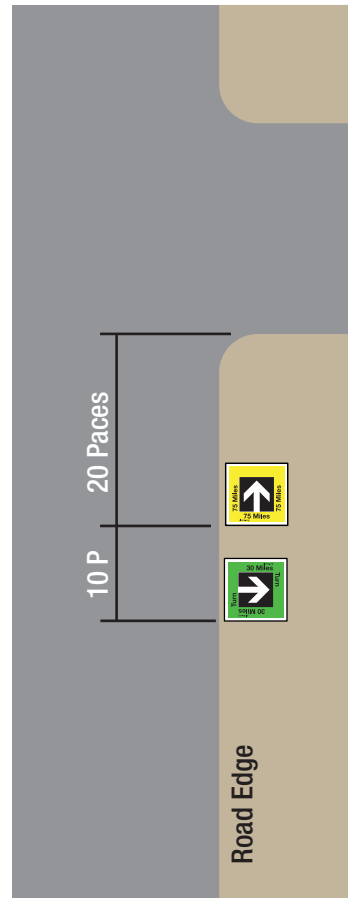
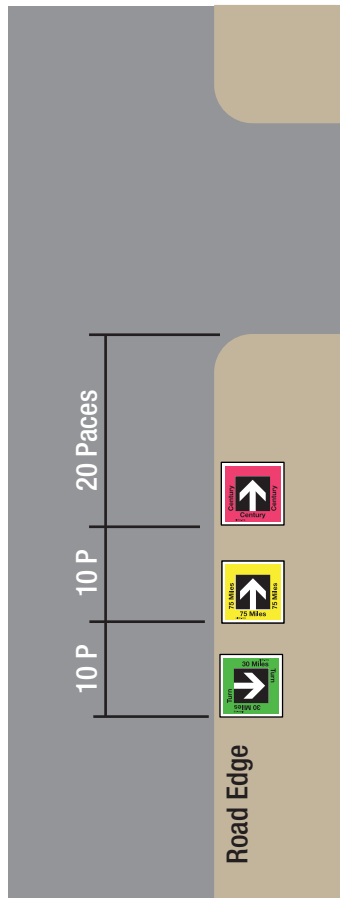
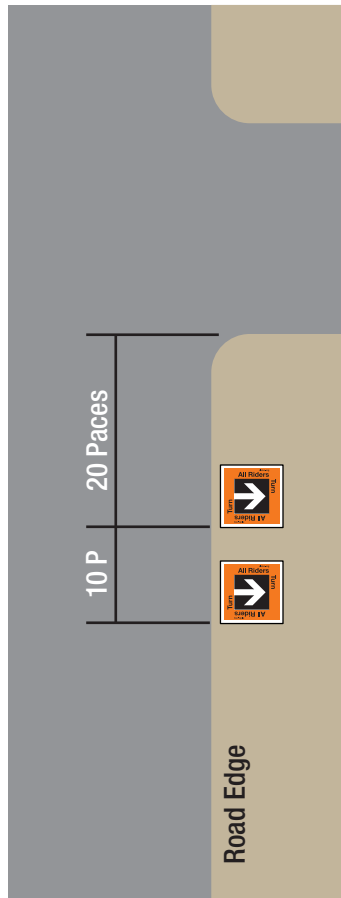

Use a minimum of two signs

Locate the first sign 20 paces (about 60 feet) before a turn

Place 10 paces (about 30 feet) between signs

Order signs by route length

Locate the first sign further back from the intersection based on likely rider speed and if the cyclists needs to cross traffic to make the turn

Route Arrow Placement

Set Arrows in groups at 2 inches apart (< arrow width)
Turn Arrows always set at 45°

Place Route Arrows from left to right denoting the long, medium, and short routes.

Pink: Longest Route

Yellow: Medium Route

Green: Shortest Route



2 Straight, 1 Turn



1 Straight, 1 Turn



1 Straight, 2 Left



1 Left, 1 Right

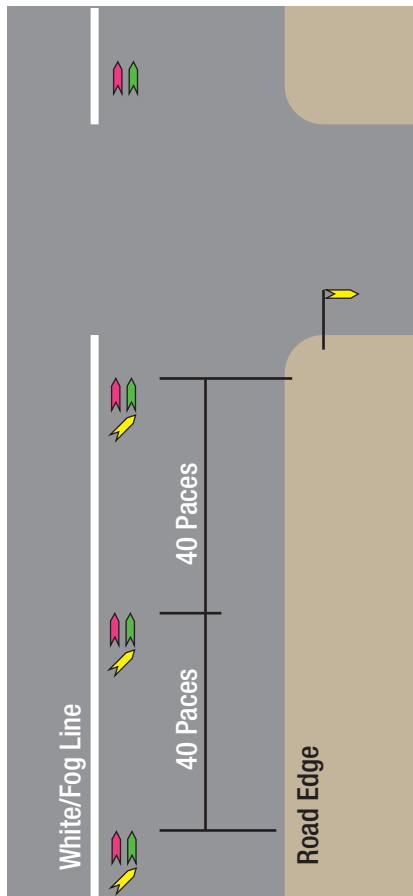

Shoulder > 5'

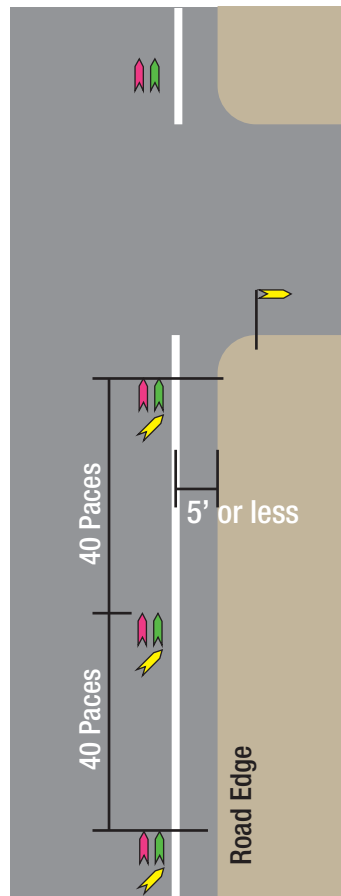

Shoulder < 5'

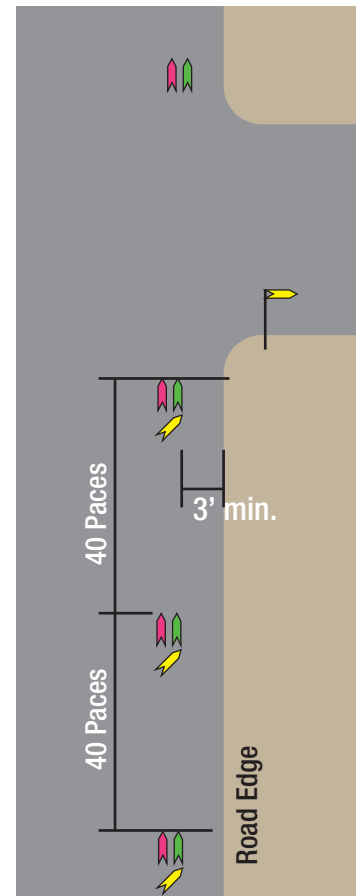

No Shoulder