

Lighthouse Century Route Marking Plan

Event Date: Saturday, September 28, 2024

San Luis Obispo Bicycle Club

8/23/24



Route Marking Intersection Key

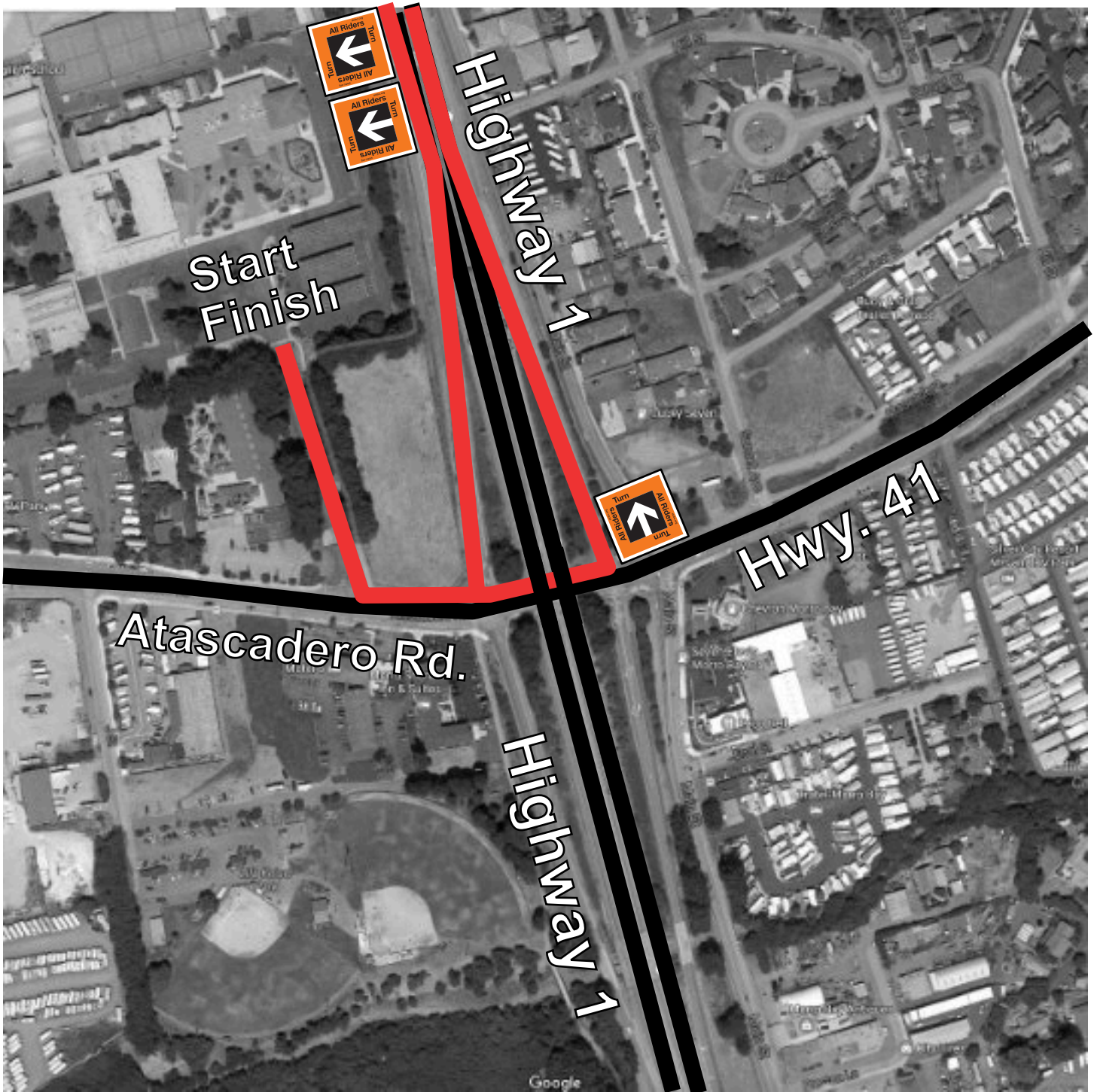

01 Highway 1 & Highway 41

- All Turn - Left On-Ramp Northbound At Intersection
- All Turn - Right Highway 1 Southbound Before Off Ramp



02 Highway 1 & Old Creek Road

- Century Turn - Right Highway 1 Northbound Before Intersection
- 65G Turn - Right Highway 1 Northbound Before Intersection

Reinforce with route arrows in middle of shoulder.

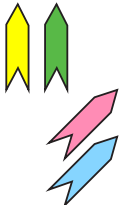

- Fold Points back about half an inch to create tab to assist removal
- Use this pattern by each sign before the intersection
- Place confirmation arrows on the route after the intersection
- Refer to Route Arrow Placement at end of this document

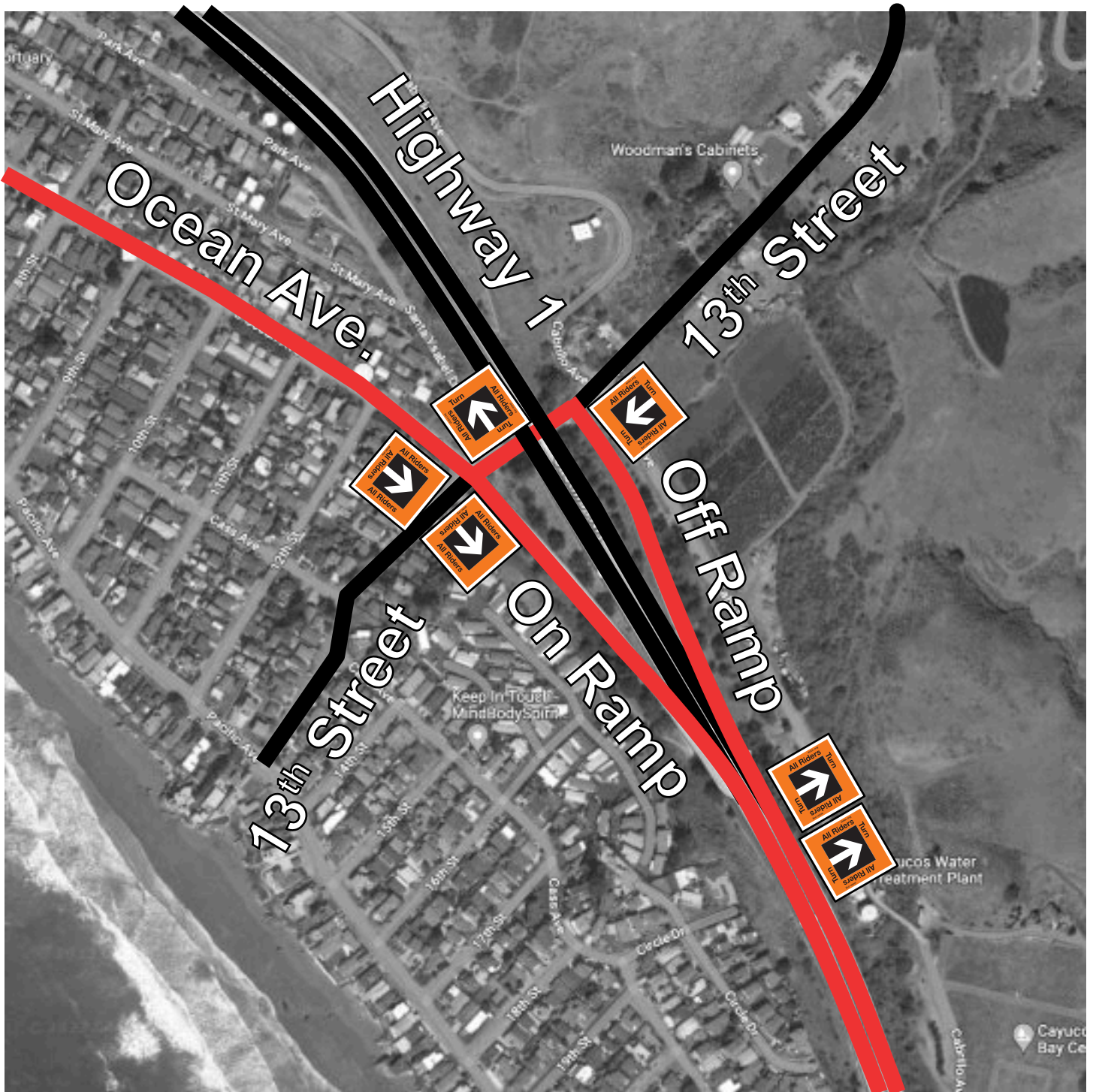

03 Highway 1 & 13th Street

- **All Turn - Right** Highway 1. Northbound Before Off Ramp
- **All Turn - Left** Off Ramp Northbound Before 13th St.
- **All Turn - Right** 13th St. Westbound On post, Stop Sign or wire supports at Intersection
Use Orange route arrows to reinforce.
Fold Points back about half an inch to create tab to assist removal
- **All Straight** Ocean Ave. Southbound Before 13th St.
- **All Straight** On Ramp Southbound After 13th St.



04 Ocean Ave. & Cayucos Drive

- All Turn - Right Ocean Ave. Northbound On Stop Sign post at Intersection
Use Orange route arrows to reinforce.

Fold Points back about half an inch to create tab to assist removal

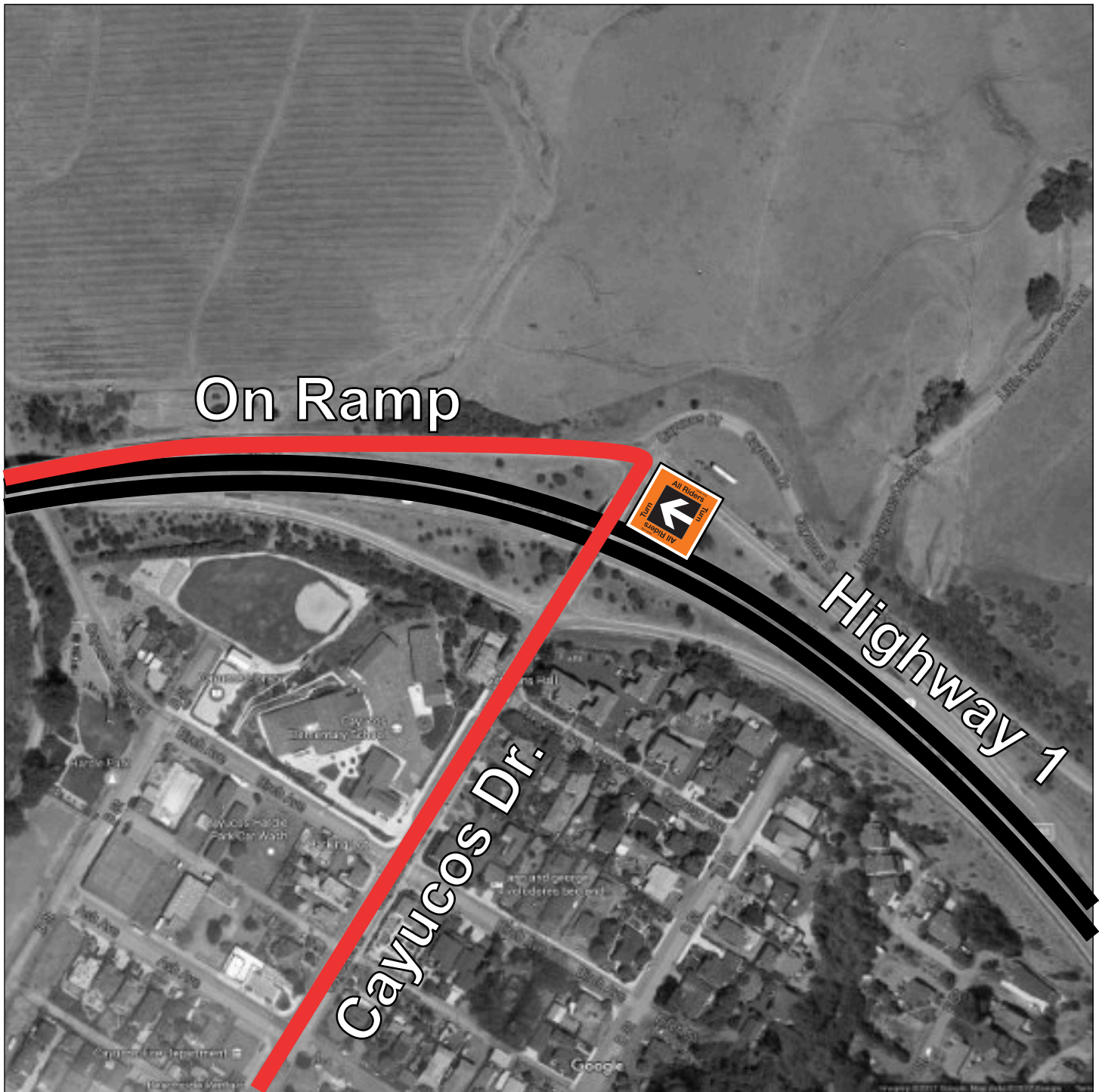

05 Highway 1 & Cayucos Dr.

■ **All Turn - Left** Cayucos Dr.. Northbound Before On Ramp

Use Orange route arrows to reinforce.

Fold Points back about half an inch to create tab to assist removal

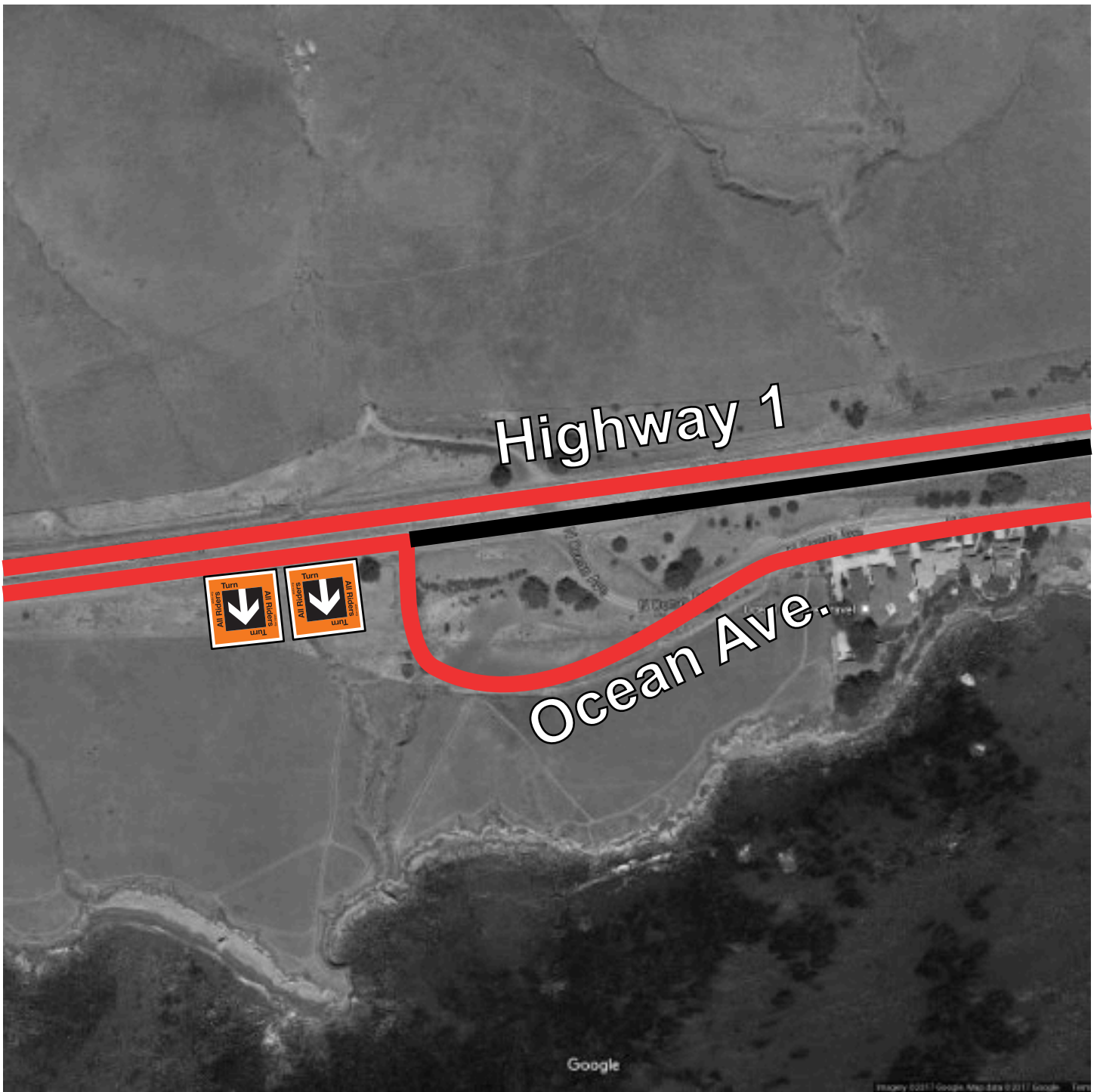

06 Highway 1 & N Ocean Ave.

- All Turn - Right Highway 1 Southbound Before Intersection



07 Highway 1 & Highway 46

- All Turn - Right Highway 46 Westbound Before Intersection



08 Highway 1 & Cambria Drive

- All Turn - Right Highway 1 Northbound Before Intersection
- Gravel & 40 Turn - Left Cambria Dr. Westbound Before Intersection
- Century Turn - Right Cambria Dr. Westbound Before Intersection
- 75 Turn - Right Cambria Dr. Westbound Before Intersection
- 65 Turn - Right Cambria Dr. Westbound Before Intersection

Use Orange route arrows to mark additional turns into and out of rest stop.

Fold Points back about half an inch to create tab to assist removal

Course Marshals Present at Rest Stop



09 Highway 1 & Windsor Blvd.

- All Turn - Right Moonstone Southbound Before Intersection with Windsor
- All Turn - Right Windsor Blvd. Eastbound In dirt area just before trees and bridge.

Use Orange route arrows to reinforce at Highway 1 intersection.

Fold Points back about half an inch to create tab to assist removal

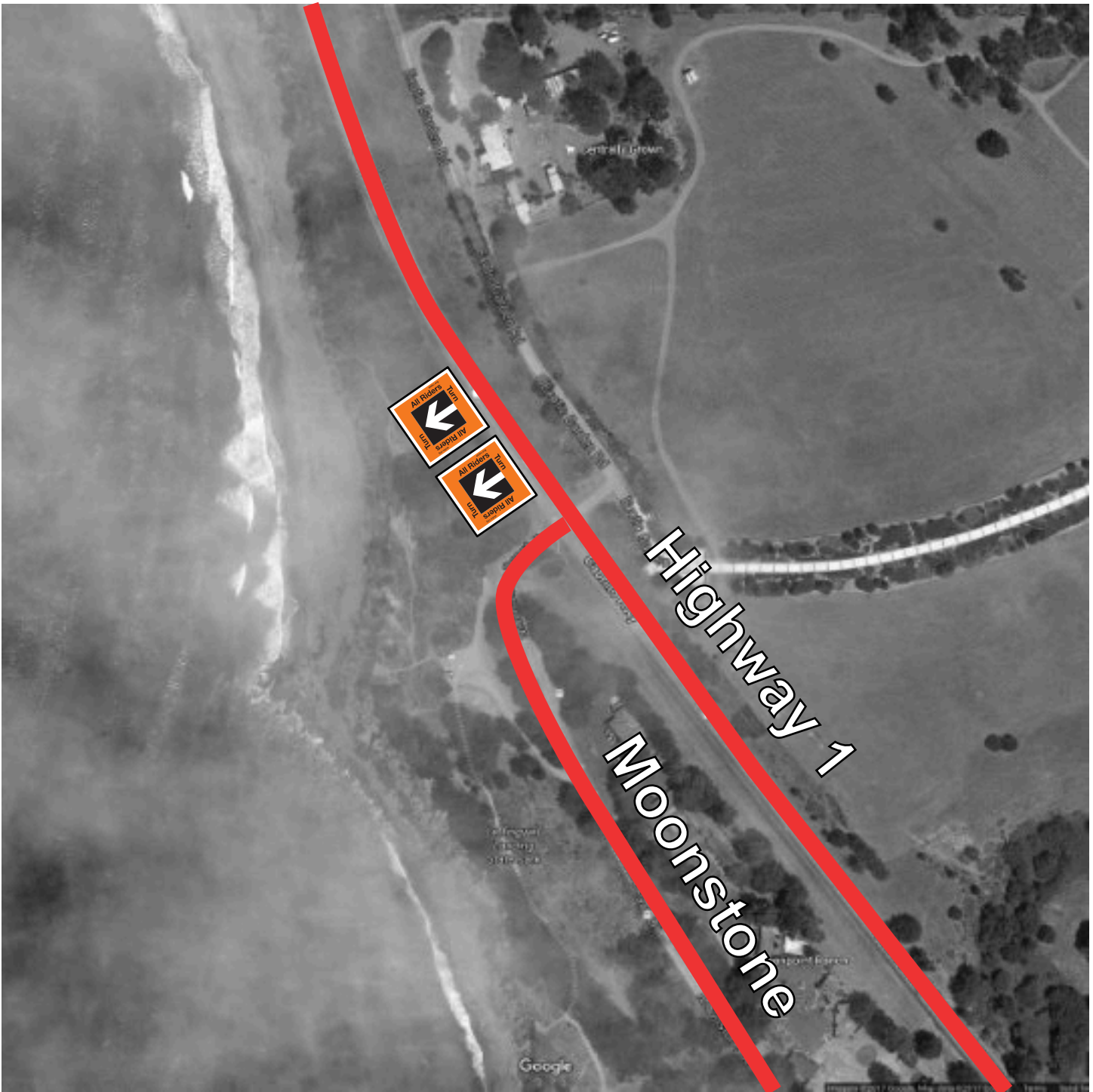

10 Highway 1 & Moonstone Beach Drive

- All Turn - Right Highway 1 Southbound Before Intersection

Highway 1 between Hearst Castle & Cypress Tree RS

- Ride Single File Highway 1 Northbound When Shoulder Narrows (3)
- Ride Single File Highway 1 Southbound When Shoulder Narrows (3)

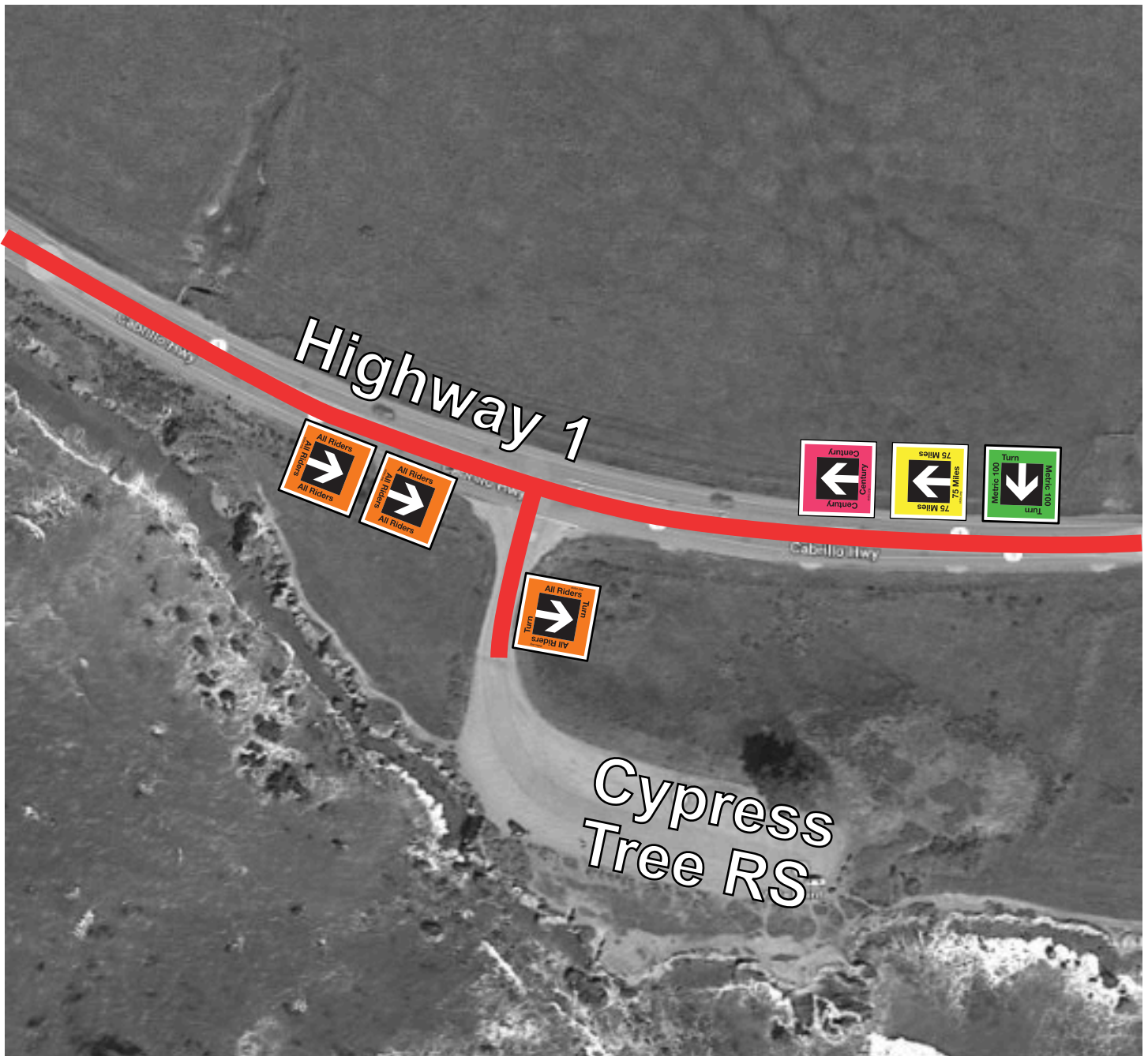

11 Highway 1 @ Cypress Tree RS

- **Century Straight** Highway 1 Northbound Before Rest Stop
- **75 Straight** Highway 1 Northbound Before Rest Stop
- **65 Turn - Left** Highway 1 Northbound Before Rest Stop
- **All Straight** Highway 1 Southbound Before Rest Stop
- **All Turn - Right** Cypress Tree Exit Before Hwy. 1

Course Marshals Present

Highway 1 between Cypress Tree RS & La Cruz RS

- **Ride Single File** Highway 1 Northbound When Shoulder Stops (1)
- **Ride Single File** Highway 1 Southbound When Shoulder Stops (1)



12 Highway 1 @ La Cruz RS

- Rest Stop Turn - Left Highway 1 Northbound Before Turn Lane
- All Turn - Right La Cruz RS Exit Before Hwy. 1

La Cruz Rest Stop Coordinates: 35.704801, -121.304563
 Course Marshals Present



13 Highway 46 & Old Creek Road

- All Turn - Right Old Cheek Rd Northbound Before Intersection

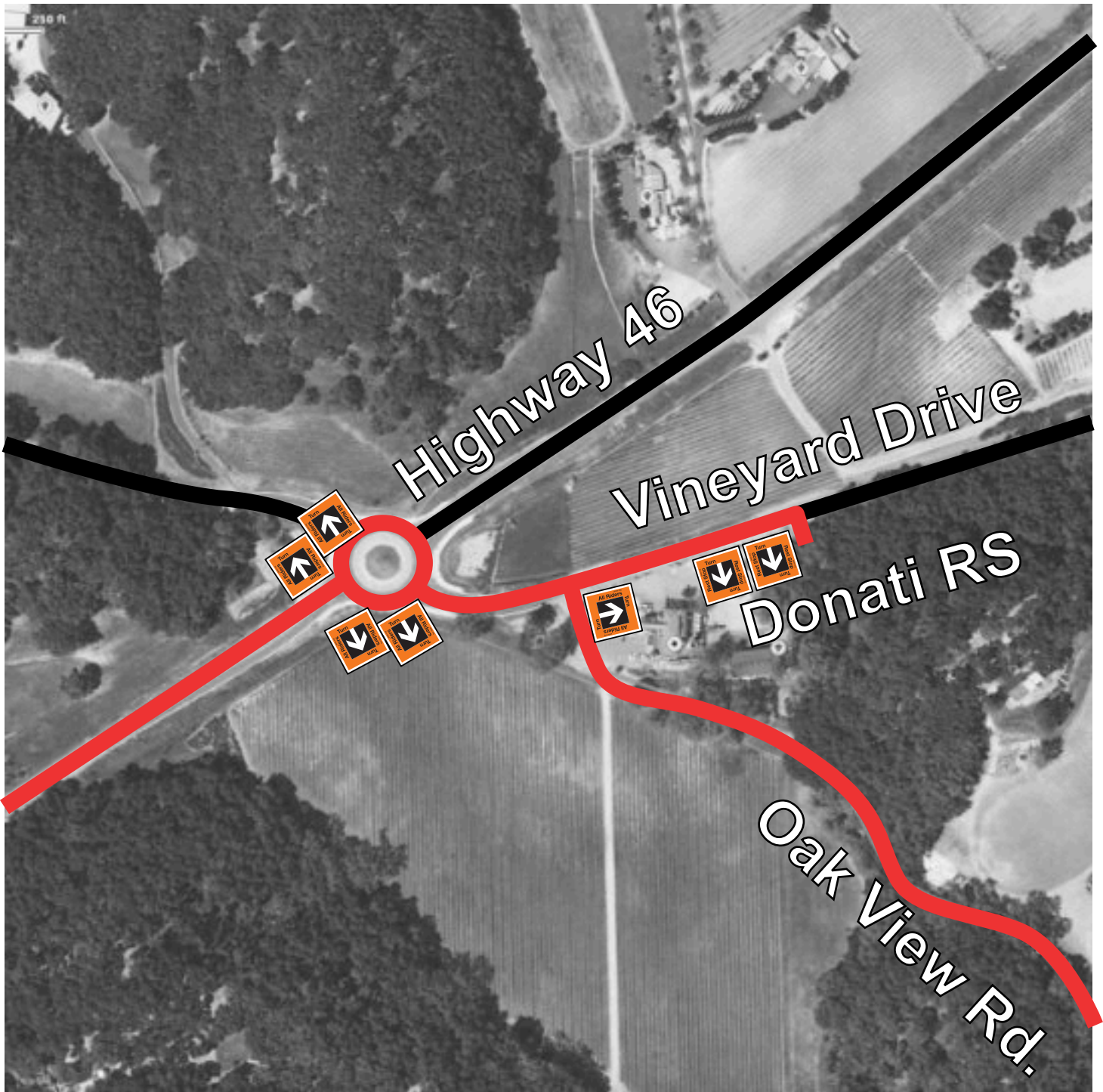

14 Highway 46 & Vineyard Drive

- | | | | |
|--------------------------|------------------------|------------|----------------------------------|
| ■ All Turn - Right | Hwy. 46 Traffic Circle | Eastbound | Before Vineyard Dr. Intersection |
| ■ All Turn - Right | Hwy. 46 Traffic Circle | Westbound | Before Hwy. 46. Intersection |
| ■ All Turn - Right | Oak View Road | Northbound | Before Vineyard Dr. Intersection |
| ■ Rest Stop Turn - Right | Vineyard Drive | East Bound | Before RS Entrance |
- Course Marshals Present at Rest Stop Entry



15 Vineyard Drive & Oak View Road

- **All Turn - Left** Vineyard Dr. Northbound Before Intersection
Course Marshals Present

Use Blue route arrows to direct onto Oak View.

Fold Points back about half an inch to create tab to assist removal



16 Vineyard Drive & Bethel Road

- All Turn - Left Bethel Road Northbound Before All Stop Intersection

Santa Rita Road & Bethel Road

One block before #16 Intersection, Santa Rita Rd. turns right but riders stay straight onto Bethel Road.

- All Straight onto Bethel Santa Rita Rd. Northbound Before Intersection



17 Old Creek Road & Santa Rita Road

- | | | | |
|-----------------------|----------------|------------|---------------------|
| ■ Gravel Turn - Right | Old Creek Road | Northbound | Before Intersection |
| ■ Century Straight | Old Creek Road | Northbound | Before Intersection |

Sign Placement

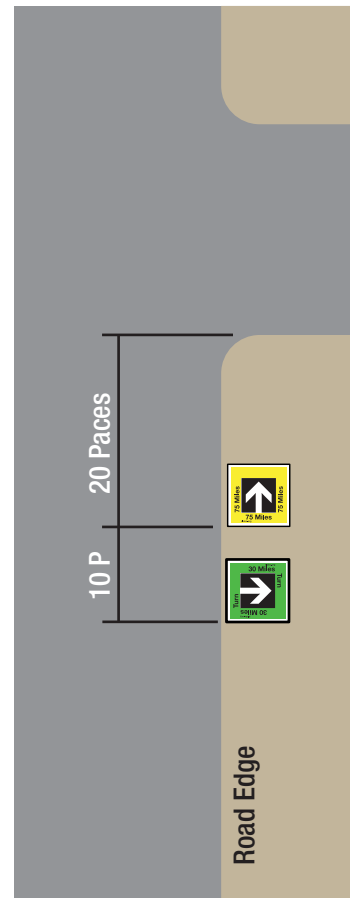
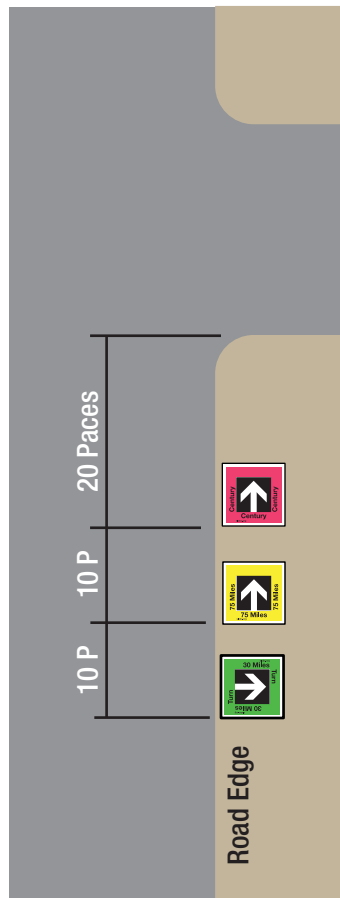
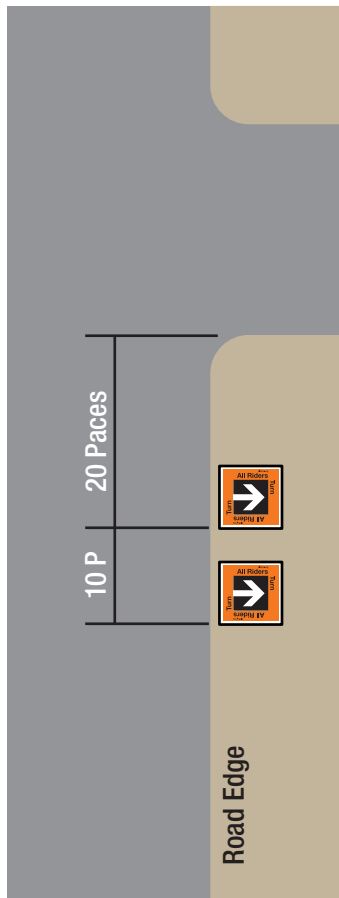

- Use a minimum of two signs
- Locate the first sign 20 paces (about 60 feet) before a turn
- Place 10 paces (about 30 feet) between signs
- Order signs by route length or as shown in intersection diagrams
- Locate the first sign further back from the intersection based on likely rider speed and if the cyclists needs to cross traffic to make the turn

Route Arrow Placement

Set Arrows in groups at 2 inches apart (< arrow width)
Turn Arrows always set at 45°

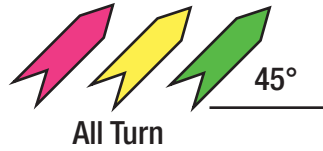

Place Route Arrows from left to right denoting the long, medium, and short routes.

Pink: Longest Route

Yellow: Medium Route

Green: Shortest Route

Fold Points back about half an inch to create a tab to assist removal.

Sweep pavement before applying arrows.

Step on arrows to press into place.

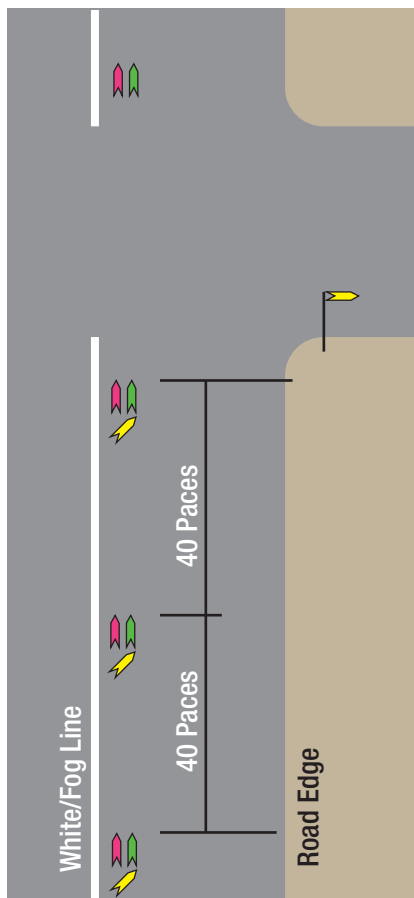

Shoulder > 5'

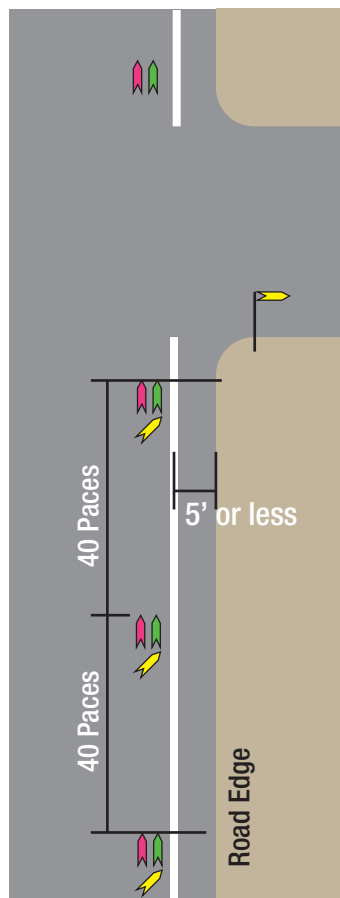

Shoulder < 5'

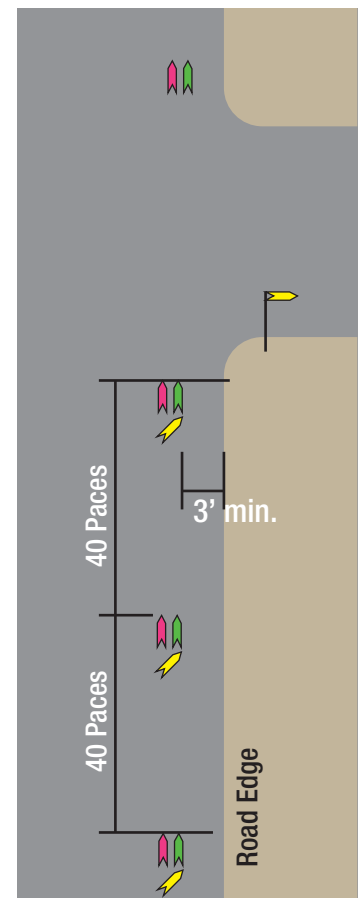

No Shoulder